

PLAT OF SURVEY -OF-

LOTS 2757 THRU 2761, BLOCK 69 OF PELL LAKE SUBDIVISION ACCORDING TO THE RECORDED PLAT THEREOF. SAID LAND BEING IN THE VILLAGE OF BLOOMFIELD, WALWORTH COUNTY, WISCONSIN.

SURVEY FOR: BOWER DESIGN AND CONSTRUCTION
SURVEY ADDRESS: W1143 LAKE DRIVE

BEARINGS HEREON RELATE TO THE EAST LINE OF LOT 2761, ASSUMED BEARING SOUTH 37°10'00" EAST.

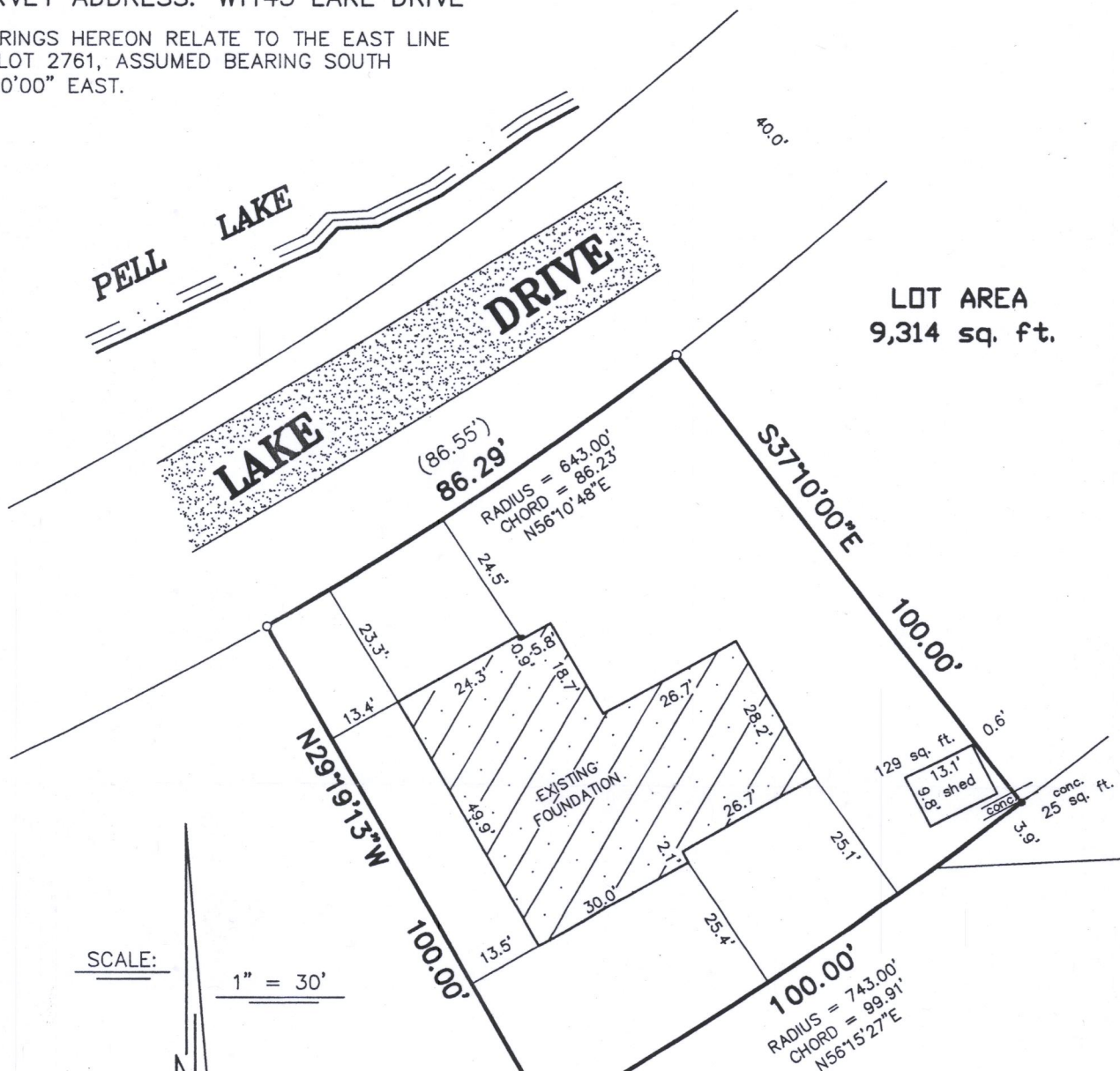

SCALE:

1" = 30'

GRAPHIC SCALE

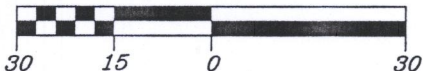

LEGEND

- FOUND IRON ROD
- FOUND IRON PIPE

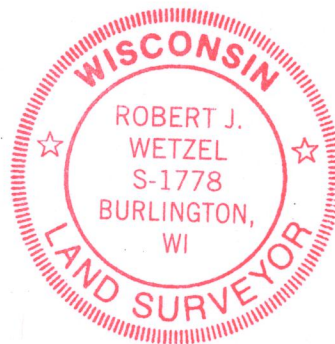
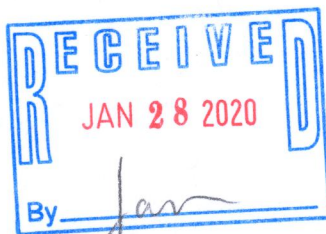

"I hereby certify that I have surveyed the above described property and that the above map is a correct representation thereof and shows the size and location of the property, its exterior boundaries, the location of all visible structures and dimensions of all principal buildings thereon, boundary fences, apparent easements, roadways and encroachments, if any."

"This survey is made for the use of the present owners of the property, and those who purchase, mortgage, or guarantee the title thereto within one year from date hereof."

THIS IS NOT AN ORIGINAL PRINT
UNLESS THIS SEAL IS RED.



B.W. SURVEYING, INC.

412 N. PINE STREET
BURLINGTON, WI 53105
(262)-767-0225

REVISED: 10/23/ 2019
REVISED: 08/26/ 2019

ROBERT J. WETZEL
REVISED: JUNE 29, 2019
MAY 8, 2019
DATE

9847
JOB NUMBER

8 PL-575 118-3468